

GPS Telford

www.gpstelford.co.uk

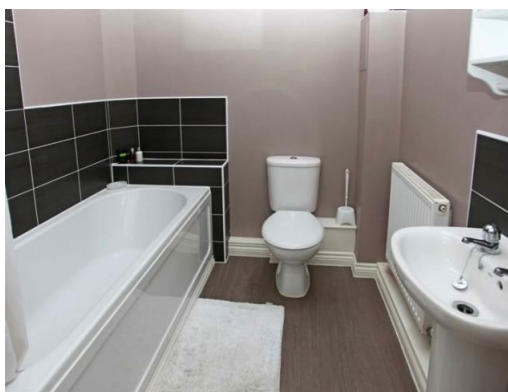

The Nettlefolds

, Hadley, Telford, TF1 5PF

Rental £750 pcm

1 bedroom Flat / Apartment available 22 June 2026

53-55 Ketley Park Road, Telford, , TF1 5BF

01952 603911

Opening Times

Mon 09.00 - 18.00; Tues 09.00 - 18.00

Wed 09.00 - 18.00; Thurs 09.00 - 18.00

Fri 09.00 - 18.00; Sat 09.00 - 18.00; Sun Closed

GPS Telford

www.gpstelford.co.uk

* Unfurnished

Situation

A superbly appointed one bed apartment in this popular residential development. This property offers entrance hallway, beautiful bathroom, well proportioned lounge and bedroom as well as a fantastic kitchen. Available immediately

Accommodation

Bathroom

Bedroom

Entrance Hallway

Front

Kitchen

Lounge

All measurements are approximate.

Further Information

The deposit required is £865

The landlord is willing to rent this home to Employed, Self Employed, Student, Own Means, Retired, Company

The landlord is willing to rent the property for a minimum of 1 Month and a maximum of 1 Month

Energy Performance Certificates

This home's performance is rated in terms of the energy use per square metre of floor area, energy efficiency based on fuel costs and environmental impact based on carbon dioxide (CO₂) emissions.

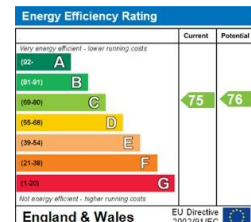

The energy efficiency rating is a measure of the overall efficiency of a home. The higher the rating the more energy efficient the home is and the lower the fuel bills will be.

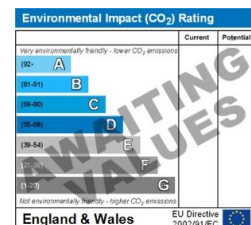

The environmental impact rating is a measure of a home's impact on the environment in terms of Creation Date: 08/06/2026

Property Ref: inst-1710

IMPORTANT INFORMATION

For clarification, we wish to inform the prospective tenant that we have prepared these details as a general guide. The agent has not carried out a detailed survey nor tested the services, appliances, or specific fittings (unless otherwise stated), and no warranty can be given as to their condition. All room measurements are taken at floor level. We strongly recommend that all the information which we provide about the property is verified by yourself and your advisers. The contents of this publication are © GPS Property Shropshire Ltd., 2026. GPS Property Shropshire Ltd Registered in England No. 383094