

GPS Telford

www.gpstelford.co.uk

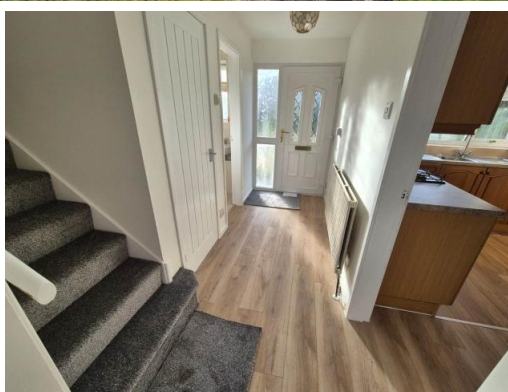

High Causeway

, Much Wenlock, TF13 6BZ

Rental £995 pcm

3 bedroom House available 17 December 2025

53-55 Ketley Park Road, Telford, , TF1 5BF

01952 603911

Opening Times

Mon 09.00 - 18.00; Tues 09.00 - 18.00

Wed 09.00 - 18.00; Thurs 09.00 - 18.00

Fri 09.00 - 18.00; Sat 09.00 - 18.00; Sun Closed

* Unfurnished

Situation

Spacious and well presented three bedroom semi-detached property with garage & driveway in lovely village of Much Wenlock. The property is in a tucked away position at the end of a cul-de-sac an offers both a driveway and garage as well as front and rear gardens. Inside there is a utility space to the rear of the garage which leads to a traditional kitchen with open plan dining/living area. From the hallway, there is a further reception room with large windows making the room bright and airy, a cloakroom, door to the rear of the property and stairs to the first floor. Upstairs, the property comprises 3 good sized bedrooms and a family bathroom. EPC - C. Council Tax Band - C.

Accommodation

All measurements are approximate.

Further Information

The deposit required is £1,148

The landlord is willing to rent this home to Employed, Self Employed, Unemployed, Student, Own Means, Retired, Company, Council

The landlord is willing to rent the property for a minimum of 6 Months and a maximum of 12 Months

Energy Performance Certificates

This home's performance is rated in terms of the energy use per square metre of floor area, energy efficiency based on fuel costs and environmental impact based on carbon dioxide (CO₂) emissions.

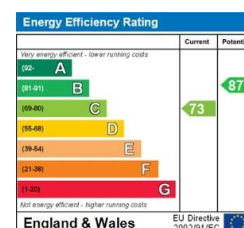

The energy efficiency rating is a measure of the overall efficiency of a home. The higher the rating the more energy efficient the home is and the lower the fuel bills will be.

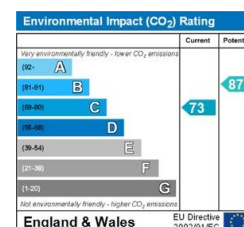

The environmental impact rating is a measure of a home's impact
Creation Date: 17/12/2025

Property Ref: inst-1660

IMPORTANT INFORMATION

For clarification, we wish to inform the prospective tenant that we have prepared these details as a general guide. The agent has not carried out a detailed survey nor tested the services, appliances, or specific fittings (unless otherwise stated), and no warranty can be given as to their condition. All room measurements are taken at floor level. We strongly recommend that all the information which we provide about the property is verified by yourself and your advisers. The contents of this publication are © GPS Property Shropshire Ltd , 2025. GPS Property Shropshire Ltd Registered in England No. 383094